

NOTICE!!

These documents have been scanned!

Do not place un-scanned documents beneath this notice!

Do not remove this notice from this file!

GPO Jacket No. 560-102
Print Order 61540
Rise Business Services, LLC
Job=AZ15 4/29/2019



Box Number= AZ15005



Claim Begin-End: AMC445992-AMC445992

1 Initial Receipt



AZ15005-8 AMC450400-AMC453366

United States Department of the Interior
Bureau of Land Management
 DIV OF LANDS, MINRLS & ENERGY
 ONE N CENTRAL AVE
 PHOENIX, AZ 85004 -4427
 Phone: 602-417-9200

Receipt

No: 3987027

Transaction #: 4097248	
Date of Transaction: 09/29/2017	
CUSTOMER:	
	EDWARD A MADSON 360 E HILLCREST PL TUCSON, AZ 85704-5813 US

ENTERED
 OCT 02 2017
 BY: *Ram*

LINE #	QTY	DESCRIPTION	REMARKS	UNIT PRICE	TOTAL
1	1.00	LOCATABLE MINERALS / MINING CLAIMS-NEW, UNADJUD, ONE OR MORE AUTH NOS / NEW MINING CLAIM PROCESSING FEE CASES: AMC445992/\$20.00		- n/a -	20.00
2	1.00	LOCATABLE MINERALS / MINING CLAIMS-NEW, UNADJUD, ONE OR MORE AUTH NOS / NEW MINING CLAIMS LOCATION FEE CASES: AMC445992/\$37.00		- n/a -	37.00
3	1.00	LOCATABLE MINERALS / MINING CLAIMS-NEW, UNADJUD, ONE OR MORE AUTH NOS / NEW MINING CLAIMS MAINTENANCE FEE CASES: AMC445992/\$155.00		- n/a -	155.00
TOTAL:					\$212.00

PAYMENT INFORMATION			
1	AMOUNT:	212.00	POSTMARKED: N/A
	TYPE:	CHECK	RECEIVED: 09/28/2017
	CHECK NO:	1363	
	NAME:	MADSON, EDWARD ARTHUR 360 E HILLCREST PL TUCSON AZ 85704-5813 US	

REMARKS

This receipt was generated by the automated BLM Collections and Billing System and is a paper representation of a portion of the official electronic record contained therein.

NOTICE!!

These documents have been scanned!

Do not place un-scanned documents beneath this notice!

Do not remove this notice from this file!

GPO Jacket No. 560-102
Print Order 61540
Rise Business Services, LLC
Job=AZ15 4/29/2019



Box Number= AZ15005



Claim Begin-End: AMC445992-AMC445992

2 Correspondence



AZ15005-8

AMC450400-AMC453366



United States Department of the Interior



BUREAU OF LAND MANAGEMENT

Arizona State Office

One North Central Avenue, Suite 800

Phoenix, Arizona 85004-4427

www.blm.gov/az/

AUG 08 2018

In Reply Refer To:

3800 (9200) BS

AMC445992

CERTIFIED MAIL - RETURN RECEIPT REQUESTED No. 9214 8901 9403 8308 6318 23

DECISION

EDWARD MADSON
360 E HILLCREST PL
TUCSON, AZ 85704

:
:
:

This Decision Affects Those Claims
Shown in the Block Below.

AMC445992

GALENA

No Rights Acquired on Portions of Lode Claim(s)

Pursuant to Title 43 Code of Federal Regulations 3832.1, this office received your notice(s) of location for recordation of mining claims. However, portions of the lode mining claim(s) listed above appear to lie within lands that are not open to location for the following reason:

Your claim is partially located on land that is withdrawn and is therefore not open to location. Your claim is bisected by the Arizona National Scenic Trail, which was added to the National Trails System under Public Law 111-11 (March 30, 2009). Lands affected by Public Law 111-11 are governed by Public Law 88-577, "The Wilderness Act" (September 3, 1964). Lands under The Wilderness Act are withdrawn from mining.

Therefore, although the claim(s) has/have been recorded, you have acquired no rights on any portion of the subject mining claim(s) that lie within these lands. Enclosed for reference is a copy of the Master Title Plat.

If additional information is required, please contact Brent Squires at 602-417-9400. Please include your AMC serial number(s) on all correspondence.

Lucas Lucero
Deputy State Director
Lands, Minerals and Energy Division

NOTICE!!

These documents have been scanned!

Do not place un-scanned documents beneath this notice!

Do not remove this notice from this file!

GPO Jacket No. 560-102
Print Order 61540
Rise Business Services, LLC
Job=AZ15 4/29/2019



Box Number= AZ15005



Claim Begin-End: AMC445992-AMC445992

3 Transfers



AZ15005-8 AMC450400-AMC453366

**NO
DOCUMENTS
FOUND**

NO DOCUMENTS FOUND
NO DOCUMENTS FOUND

NOTICE!!

These documents have been scanned!

Do not place un-scanned documents beneath this notice!

Do not remove this notice from this file!

GPO Jacket No. 560-102
Print Order 61540
Rise Business Services, LLC
Job=AZ15 4/29/2019



Box Number= AZ15005



Claim Begin-End: AMC445992-AMC445992

4 Annual Filings



AZ15005-8 AMC450400-AMC453366

UNITED STATES
DEPARTMENT OF THE INTERIOR
BUREAU OF LAND MANAGEMENT

445992

**MAINTENANCE FEE PAYMENT FORM
FOR LODE CLAIMS, MILL SITES, AND TUNNEL SITES**

Remitter Name: Edward Madison
Mailing Address: 360 E Hillcrest Pl
City, State, Zip: Tucson, AZ 85704

Check here if this is a change of address.

FOR COUNTY RECORDER'S USE

No. of claims/sites 1
x \$165 per claim/site
Total due BLM \$ 0 #165

1. The maintenance fee may be paid by cash, check, money order, Bureau of Land Management (BLM) Declining Deposit Account, or credit card (VISA, American Express, Discover, or MasterCard). Payments must be remitted to the BLM State Office where your claim or site is recorded and received on or before September 1. If the payment is mailed, the envelope must be postmarked by a bona fide delivery service on or before September 1 and received at the proper BLM State Office within 15 calendar days after the due date. Payments may also be made by telephone using a credit card. A complete listing of BLM State Offices with their addresses and phone numbers can be found at <http://www.blm.gov>.

2. The maintenance fee for the following claim(s)/site(s) applies to the assessment year 2020-2021

CLAIM/SITE NAME	BLM SERIAL NO.
GALENA	Amc 445 992
NO. OF CLAIMS <u>1</u>	PHOENIX, ARIZONA 2020 AUG 31 A 8:26 RECEIVED BLM AZ STATE OFFICE
AMOUNT <u>165</u>	
RECEIPT NO. <u>4793360</u>	
•INIT. <u>DER</u>	
BLM-ASO	

Use a separate sheet for additional claim/site names, serial numbers, and claimant names and addresses.

ENTERED
SEP 07 2020
BY: MM

Ed Madison
520-250-8620

United States Department of the Interior

Bureau of Land Management

DIV OF LANDS, MINRLS & ENERGY

ONE N CENTRAL AVE

PHOENIX, AZ 85004 -4427

Phone: 602-417-9200

Receipt

No:

4793360

Transaction #: 4920506	
Date of Transaction: 08/31/2020	
CUSTOMER:	
EDWARD A MADSON 360 E HILLCREST PL TUCSON,AZ 85704-5813 US	

LINE #	QTY	DESCRIPTION	REMARKS	UNIT PRICE	TOTAL
1	1.00	LOCATABLE MINERALS / MINING CLAIMS-NOT NEW-UNADJUD,ONE AUTH NO. ONLY / MINING CLAIM MONEY RECEIVED CASES: AMC445992/\$165.00	2021 MAINT/1	- n/a -	165.00
TOTAL:					\$165.00

PAYMENT INFORMATION					
1	AMOUNT:	165.00	POSTMARKED:	N/A	
	TYPE:	CHECK	RECEIVED:	08/31/2020	
	CHECK NO:	2713			
	NAME:	MADSON, EDWARD A 360 E HILLCREST PL TUCSON AZ 85704-5813 US			

REMARKS

This receipt was generated by the automated BLM Collections and Billing System and is a paper representation of a portion of the official electronic record contained therein.

Mr. Ed Madson
360 E Hillcrest Pl
Tucson, AZ 85704



PHOENIX, AZ 850

25 AUG 2020 PM 8 L



FOREVER / USA

Montano fee

*BLM
Div of Lands, Minerals & Energy
one Central Ave
Phoenix AZ
85004-4427*

RECEIVED
BLM AZ STATE OFFICE
2020 AUG 31 A 8 26
PHOENIX, ARIZONA

85004-442700



2019-2020

UNITED STATES
DEPARTMENT OF THE INTERIOR
BUREAU OF LAND MANAGEMENT

AMC 445992

**MAINTENANCE FEE PAYMENT FORM FOR
LODE CLAIMS, MILL SITES, AND TUNNEL SITES**

Remitter Name: Ed MADSON
Mailing Address: 360-E HILLCRESTAL
City, State, Zip: TUCSON, AZ 85704

Check here if this is a change of address.

FOR COUNTY RECORDER'S USE

No. of claims/sites 1
x \$~~140~~¹⁶⁵ per claim/site
Total due BLM \$ 165

- The maintenance fee may be paid by cash, check, money order, Bureau of Land Management (BLM) Declining Deposit Account, or credit card (VISA, American Express, Discover, or MasterCard). Payments must be remitted to the BLM State Office where your claim or site is recorded and received on or before September 1. If the payment is mailed, the envelope must be postmarked by a bona fide delivery service on or before September 1 and received at the proper BLM State Office within 15 calendar days after the due date. Payments may also be made by telephone using a credit card. A complete listing of BLM State Offices with their addresses and phone numbers can be found at <http://www.blm.gov>.
- The maintenance fee for the following claim(s)/site(s) applies to the assessment year 2019-2020

CLAIM/SITE NAME	BLM SERIAL NO.
GALENA	AMC 445992

RECEIVED
BLM AZ STATE OFFICE
2019 JUL 31 P 2:18
PHOENIX, ARIZONA

Use a separate sheet for additional claim/site names, serial numbers, and claimant names and addresses.

ENTERED
JUL 26 2019
(Continued on page 2)
BY: Ed Madison

520-250-9676

4521555

United States Department of the Interior
Bureau of Land Management
 DIV OF LANDS, MINRLS & ENERGY
 ONE N CENTRAL AVE
 PHOENIX, AZ 85004 -4427
 Phone: 602-417-9200

Receipt	
No:	4521555

Transaction #: 4642204	
Date of Transaction: 08/01/2019	
CUSTOMER:	
EDWARD A MADSON 360 E HILLCREST PL TUCSON, AZ 85704-5813 US	

LINE #	QTY	DESCRIPTION	REMARKS	UNIT PRICE	TOTAL
1	1.00	LOCATABLE MINERALS / MINING CLAIMS- NOT NEW-UNADJUD, ONE AUTH NO. ONLY / MINING CLAIM MONEY RECEIVED CASES: AMC445992/\$165.00	MAINT 2020	- n/a -	165.00
TOTAL:					\$165.00

PAYMENT INFORMATION			
1	AMOUNT:	165.00	POSTMARKED: N/A
	TYPE:	CHECK	RECEIVED: 07/31/2019
	CHECK NO:	2146	
	NAME:	MADSON, EDWARD A 360 E HILLCREST PL TUCSON AZ 85704-5813 US	

REMARKS

This receipt was generated by the automated BLM Collections and Billing System and is a paper representation of a portion of the official electronic record contained therein.

DEPARTMENT OF THE INTERIOR
BUREAU OF LAND MANAGEMENT
MINING CLAIMS

Run Date/Time: 8/20/2018

MC Maintenance Fees Paid Through the BLM Pay Portal
(by Date Paid)

Page 301 Of 316

CBS Receipt: 4238368

Agency Tracking ID: 1534543869

Assessment Year: 2019

Paid On: 8/17/2018

Printed For Lead File # AMC445992

Number of BLM Serial Nr: 1

Total Amount Paid: \$155.00

Claim Name	BLM Serial No	Lead File No	Amount Paid
GALENA	AMC445992	AMC445992	\$155.00

United States Department of the Interior

Bureau of Land Management
 BUSINESS & SUPPORT SVCS DIV
 ONE N CENTRAL AVE SUITE 800
 PHOENIX, AZ 85004 -4427
 Phone: 602-417-9200

Receipt

No: 4238368

Transaction #: 4353759	
Date of Transaction: 08/17/2018	
CUSTOMER:	
EDWARD A MADSON 360 E. HILLCREST PLACE TUCSON, AZ 85704 US	

LINE #	QTY	DESCRIPTION	REMARKS	UNIT PRICE	TOTAL
1	1.00	LOCATABLE MINERALS / MINING CLAIMS- NOT NEW-UNADJUD, ONE AUTH NO. ONLY / MINING CLAIM MONEY RECEIVED CASES: AMC445992/\$155.00		- n/a -	155.00
TOTAL:					\$155.00

PAYMENT INFORMATION				
NOTE: Items will appear on credit card statement as "BLM O Mining Claim".				
1	AMOUNT:	155.00	POSTMARKED:	N/A
	TYPE:	CREDIT CARD	RECEIVED:	08/17/2018
	NAME:	EDWARD A MADSON 360 E. HILLCREST PLACE TUCSON AZ 85704 US		
	CARD NO:	XXXXXXXXXXXX7701	AUTH CODE:	07032G
	NAME ON CARD:	EDWARD A MADSON		
	SIGNATURE:			

REMARKS

This receipt was generated by the automated BLM Collections and Billing System and is a paper representation of a portion of the official electronic record contained therein.

NOTICE!!

These documents have been scanned!

Do not place un-scanned documents beneath this notice!

Do not remove this notice from this file!

GPO Jacket No. 560-102
Print Order 61540
Rise Business Services, LLC
Job=AZ15 4/29/2019



Box Number= AZ15005



Claim Begin-End: AMC445992-AMC445992

5 Miscellaneous



AZ15005-8

AMC450400-AMC453366

**NO
DOCUMENTS
FOUND**

NO DOCUMENTS FOUND
NO DOCUMENTS FOUND

NOTICE!!

These documents have been scanned!

Do not place un-scanned documents beneath this notice!

Do not remove this notice from this file!

GPO Jacket No. 560-102
Print Order 61540
Rise Business Services, LLC
Job=AZ15 4/29/2019



Box Number= AZ15005



Claim Begin-End: AMC445992-AMC445992

6 Location Notices-Amendments and Supporting Documents



AZ15005-8 AMC450400-AMC453366

Mining Claim Status Report

Data Entered: 10/2/17 RAM

MTP Checked By: 10/2/17 RAM

GEO Checked By: 10/2/17 RAM

LEAD SERIAL NUMBER: AMC 445992 thru AMC _____

NUMBER OF CLAIMS & TYPE:

1 LODE
____ PLACER
____ ASSOCIATION PLACER
____ MILL SITE
____ TUNNEL SITE

CHARGES:

Processing Fee @ \$20 = \$ 20
Location Fee @ \$37 = \$ 37
Maintenance Fee @ \$155 = \$ 155
Add'l Maint Fee for Assoc Placer = \$ _____
SUBTOTAL \$ _____
Other Fees \$ _____
Other Fees \$ _____
TOTAL \$ _____

TOTAL ACREAGE: _____ Per Claim
(Placer Only)

NUMBER OF LOCATORS: _____

DOCUMENTS RECEIVED VIA: Over-the-Counter [] Mail [] **TIMELY FILED:** Yes [] No []

LEGAL DESCRIPTION: T 195 R 15E SEC 25
T _____ R _____ SEC _____
T _____ R _____ SEC _____
T _____ R _____ SEC _____
T _____ R _____ SEC _____

BLM [] FOREST SERVICE [] _____ SUBJ TO PL 359: Yes [] No []
WILDERNESS AREA [] _____

SPLIT ESTATE: N/A [] SX [] PX [] OTHER [] _____
SRHA [] Was proper Notice filed if located on SHRA Land? Yes [] No []

RECONVEYED MINERALS ON BLM LAND REQUIRE OPENING ORDER FROM 1944 TO 1993:
Open to Entry On _____ N/A []

COMMENTS/STATUS: VOID [] PARTIALLY VOID [] PVT MINERALS [] WITHDRAWN LANDS []
OTHER [] _____

Sent LNR letter to indicate that claim is bisected by the Arizona National Scenic Trail as part of the Wilderness Act. Wilderness Act lands are W/D from mining.

[] Claimant acknowledges that portions of the following claim(s) site(s) may be void or voidable.

Printed Name of Claimant _____ Signature of Claimant _____

*****FINAL ADJUDICATION*****

DATE 8/1/18 INITIALS PDS

AMC 445992

DEPARTMENT OF THE INTERIOR
BUREAU OF LAND MANAGEMENT
MINING CLAIMS

Run Date/Time: 10/02/2017 01:54 PM

(LIVE) Serial Register Page

Page 1 of 1

01 05-10-1872;017STAT0091;30USC26,28,34

Total Acres

Serial Number

Case Type 384101: LODE CLAIM

11.330

AMC445992

Claim Name: GALENA

Lead File Number

Commodity :

AMC445992

Case Disposition: ACTIVE

Required Maintenance Fee: \$155.00

Name & Address

Int Rel

MADSON EDWARD

360 E HILLCREST PL

TUCSON, AZ 85704-5813

CLAIMANT

Mer Twp Rng Sec

Quadrant

District/Field Office

County

14 0190S 0150E 025

NE,NW

TUCSON FO

PIMA

Act Date

Code Action

Action Remarks

Receipt Number

09/19/2017

403

LOCATION DATE

09/28/2017

395

RECORDATION NOTICE RECD 1

3987027

09/28/2017

484

LOCATION YEAR / MAINTENANCE 2018;\$155

3987027

09/28/2017

501

ACCT ADV IN LEAD FILE AMC445992;

Line Nr Remarks

**NO WARRANTY IS MADE BY BLM
FOR USE OF THE DATA FOR
PURPOSES NOT INTENDED BY BLM**

LOCATION NOTICE FOR LODE MINING CLAIM

Amendment BLM Serial # _____

NOTICE IS HEREBY GIVEN that the GALENA
_____ lode mining claim has been located
by EDWARD MADSON whose current mailing
address is 360-E HILLCREST AL
TUCSON, AZ 85704

RECEIVED
BLM AZ STATE OFFICE
2017 SEP 28 P 2 54
PHOENIX, ARIZONA
BLM
Date
Stamp

The general course of this claim is N 80° E and it is situated in PIMA
County, Arizona. This claim is 1050' feet in length and 470 feet in width.

11.33 Total Claim Acreage. This claim runs from the location monument on which this location notice
is posted on the centerline of the claim approximately 900 feet in a N 80° E direction to the center end line
end line and 235 feet in a N 30° W direction to the NE COR end line. This claim is marked by six
monuments, one at each corner and one at the center of each end line of the claim.

The location monument on which this notice is posted is situated within Section 25, Township 19S
_____, Range R15E, Gila Salt River Base and Meridian, Arizona and this claim encompasses portions
of the following quarter section(s), section(s), Township(s) and Range(s) NE & NW 1/4 Section
25 T19S R15E

Gila Salt River Base and Meridian, Arizona.

The locality of this claim with reference to some natural object or permanent monument and additional information
(if any) concerning its locality are as follows: The SW corner is located 1050 feet
N 80° E OF THE TOP OF GRANITE MTN near the entrance to the old apex mine
N 30° E

The above information is shown on the attached map.

DATED AND POSTED on the ground this 19 day of Sept, 2017.

LOCATOR(s) AGENT

Print Name(s) EDWARD MADSON

Signature(s) Edward Madson

AMC445992

From || NE corner of Sec 25 or SW corner of Sec 24, T19S, R25E
 go S 70°W a 1995 feet to P.O.B. of SE corner of the claim
 then go S 80°W a 1050 feet to the SW corner of the claim
 then go N 30°W a 470 feet to the NW corner of the claim
 then go N 80°E a 1050 feet to the NE corner of the claim
 then go S 30°E a 470 feet to the SE corner or the P.O.B. of the claim

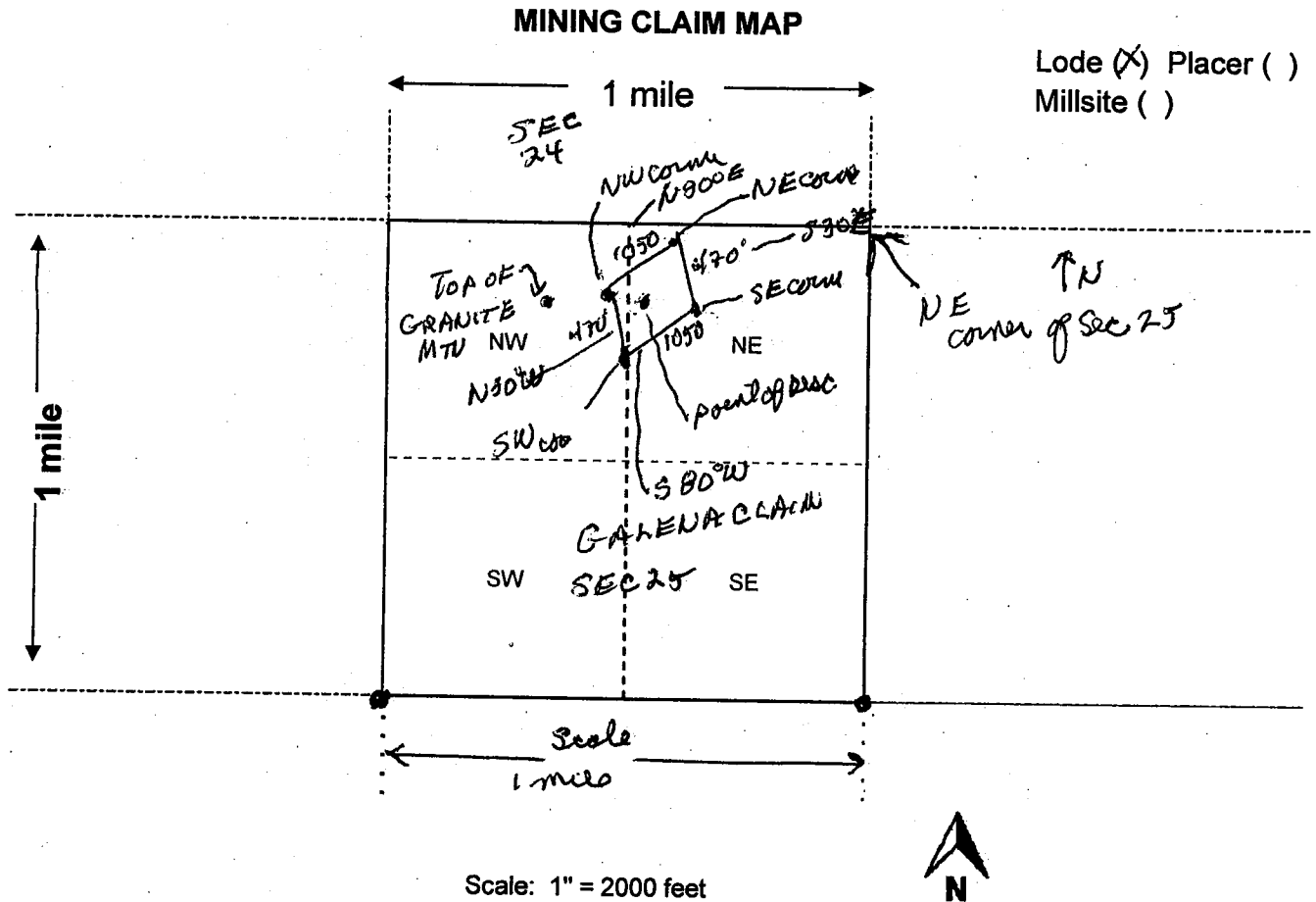

AMC445992

- Scale: 1" = 2000 feet
- The above map depicts the GALENA mining claim, which is located in Section (s) 25, Township 19 S, Range 15 E, Gila and Salt River Base and Meridian, PIMA County, Arizona. Total claim acreage is 11.33.
 - The type of corner and location monuments used are as follows: WOODEN POST FOR DISCOVERY AND T POST FOR CORNER
 - The bearings and distances in degrees and feet between claim corners and to a public land survey monument are as depicted on the map.
 - If the claim is a placer or millsite claim with exterior limits conforming to legal subdivisions of the public survey, provide a legal description of the claim N/A

PHOENIX, ARIZONA
 2017 SEP 28 PM 2:54
 RICE V.D.
 BLM/AZ STATE OFFICE

RUN TIME: 01:23 PM

UNITED STATES DEPARTMENT OF INTERIOR
BUREAU OF LAND MANAGEMENT
GEOGRAPHIC REPORT WITH LAND
Sorted by Serial Number

RUN DATE: 10/02/2017
Page 1 of 1

Adm State: AZ

Serial Number: AZA 02355701
Total Case Acres: 3,057.955

<u>Casetype</u>	<u>Case Disp</u>	14	0190S	0150E	<u>Sect</u>	<u>Sur Typ</u>	<u>Sur Num</u>	<u>Suff</u>	<u>Subdivision</u>	<u>Act Pend</u>
218009	AUTHORIZED		<i>HCQ - FS PL 95-442</i>		025	MS	1791	1		

Serial Number: AZA 023557PT
Total Case Acres: 3,057.955

<u>Casetype</u>	<u>Case Disp</u>	14	0190S	0150E	<u>Sect</u>	<u>Sur Typ</u>	<u>Sur Num</u>	<u>Suff</u>	<u>Subdivision</u>	<u>Act Pend</u>
220200	AUTHORIZED		<i>EX - FS Sec 206 PL 95-442</i>		025	MS	1791	1		

Serial Number: AZA 035149
Total Case Acres: 1.000

<u>Casetype</u>	<u>Case Disp</u>	14	0190S	0150E	<u>Sect</u>	<u>Sur Typ</u>	<u>Sur Num</u>	<u>Suff</u>	<u>Subdivision</u>	<u>Act Pend</u>
835002	AUTHORIZED		<i>Desig Natl AR - Natl trail</i>		025	FF			M&B;	

DEPARTMENT OF INTERIOR
BUREAU OF LAND MANAGEMENT

Input Parameters for Geographic Report with Land

System Id = CR

Admin State = AZ

Geo State =

Casetype Begins With

Case Disp Txt = AUTHORIZED, CANCELLED, EXPIRED, PENDING, REJECTED, VOID, WITHDRAWN

Mer Twp Rng =

Section =

Mtrs = 14 0190S 0150E 025, 14 0190S 0150E 999

Commodity =

Commodity Txt =

Pending Org =

Pend Org Decode =

Total Rows Returned: 3



Mr. Ed Madson
360 E Hillcrest Pl
Tucson, AZ 85704

PHOENIX, AZ 85004

20 SEP 2007 4PM AZ



Bureau of Land Management
one north central Suite 600
Phoenix AZ 85004-4427

RECEIVED
BLM AZ STATE OFFICE

2017 SEP 28 P 2:53

PHOENIX, ARIZONA

85004-441550



TOWNSHIP 19 SOUTH RANGE 15 EAST OF THE GILA & SALT RIVER MERIDIAN, ARIZONA

SECS	SUBDIVISION																Acres	Kind of Entry or Purpose	Serial Number or Order Number	Action Date	Remarks		
	NE 1/4				NW 1/4				SW 1/4				SE 1/4									Lots	Other Description
	NE	NW	SW	SE	NE	NW	SW	SE	NE	NW	SW	SE	NE	NW	SW	SE							
For orders affecting disposal or use of unidentified lands withdrawn for classification, minerals, water, and/or other public purposes, and Indian treaties, refer to Index to Miscellaneous Documents																							
16				X	X	X	X																
17																		ALL;					
18																		ALL;	EO ENLGMT AGRICULTURAL EXPERIMENT STATION	1222	7/1/1910	RESERVED FROM SETTLEMENT, ENTRY AND OTHER FORMS OF APPROPRIATION OR DISPOSAL UNDER THE PUBLIC LAND LAWS; LD TP: 17S 14E; PART REV EO 6818, 8/10/1934; PART REV PLO 1363, 11/14/1956; REV PLO 100-696, 11/18/1988 EFF 3/25/1991;	
3				X	X	X	X	X	X	X	X	X											
4																		ALL;					
5																		ALL;					
6																		ALL;					
7																		ALL;					
8																		ALL;					
9																		ALL;					
10				X	X	X	X	X	X	X	X												
16				X	X	X	X																
17																		ALL;					
18																		ALL; 15S 30E;	SO REST CORONADO NATIONAL FOREST, PROC 1060, 7/1/1910		9/1/1910	OPEN TO ENTRY;	
33	X	X	X	X	X			X	X					X	X								
34						X	X			X							480.00	SO REV FS ADMIN SITE, SO 2/5/1907		5/15/1914	8N 11E;		
																	160.00	HES 78;	PATENT / HE	514388	2/18/1916		
																		ALL SECS 2, 16, 32, 36;	STATE GRANT	ACT OF CONGRESS	1/25/1927	EXTENDS ACT OF 6/20/1910 TO MINERAL LANDS; SUBJECT TO PRIOR RIGHTS;	
9	X	X	X																				
10						X											160.00	EO PART REV AGRICULTURAL EXPERIMENT STATION, EO 1222, 7/1/1910	6818	8/10/1934			
9	X	X	X																				
10						X											160.00	PATENT / HE	1084371	6/27/1936			
16																		PART;	33.28	IL BASE	157	1/13/1938	5S 31E;
2			X	X		X	X	X	X	X	X	X	X					1, PART 2	398.26	IL BASE	172	6/23/1938	17N 12E;
16	X	X	X	X														PART 4	166.28				
32																		ALL;	640.00	IL BASE	176	7/6/1938	

TOWNSHIP 19 SOUTH RANGE 15 EAST OF THE GILA & SALT RIVER MERIDIAN, ARIZONA

SECS	SUBDIVISION																Acres	Kind of Entry or Purpose	Serial Number or Order Number	Action Date	Remarks		
	NE 1/4				NW 1/4				SW 1/4				SE 1/4									Lots	Other Description
	NE	NW	SW	SE	NE	NW	SW	SE	NE	NW	SW	SE	NE	NW	SW	SE							
For orders affecting disposal or use of unidentified lands withdrawn for classification, minerals, water, and/or other public purposes, and Indian treaties, refer to Index to Miscellaneous Documents																							
36																	PART NENE;	14.30	IL BASE	196	1/18/1940	10N 10W;	
2																	DEFICIENCY;	23.40	IL BASE	200	6/11/1940	9S 30E;	
36												X					PART SWSE;	55.53	IL BASE	203	7/10/1940	18N 10W;	
2														X	X	X	3, 4, PART 2	218.34					
36	X	X	X	X	X	X	X							X	X	X	PART NENE, SWSE;	409.85	IL BASE	204	7/29/1940	7S 13E;	
16					X	X	X							X	X	X	1-3, PART 4	440.44	IL BASE	206	8/22/1940	21S 22E;	
36							X											40.00	IL BASE	225	3/10/1949	13S 18E;	
19																	M&B; SUBDIV UNDEF;		RW TRANSMISSION LINE	PHX-086977	10/14/1954	19S 14E; CASE CLOSED 12/6/2004;	
19					X			X	X				X	X	X	X	LD TP: 17S 30E;	320.00	PLO WDL FS FLORIDA ADMIN SITE	1080	2/28/1955	WDN FROM ALL FORMS OF APPROPRIATION UNDER THE PUBLIC LAND LAWS AND THE MINING LAWS BUT NOT THE MINERAL LEASING LAWS; (AR-06265); REV PL 100-696, 11/18/1988;	
19	X	X	X	X		X	X			X	X												
20										X	X												
29					X	X				X	X	X	X										
30	X	X		X	X														PLO PART REV AGRICULTURAL EXPERIMENT STATION, EO 1222, 7/1/1910	1363	1/14/1956	LD TP: 18S 13E;	
19	X	X	X	X		X	X			X	X												
20										X	X												
29					X	X				X	X	X	X										
30	X	X		X	X												LD TP: 18S 13E;		PLO WDL SANTA RITA EXPERIMENTAL RANGE	1363	11/14/1956	WITHDRAWN FROM ALL FORMS OF APPROPRIATION UNDER THE PUBLIC LAND LAWS, INCLUDING THE MINING LAWS, BUT NOT THE MINERAL LEASING LAWS; REV PL 100-696, 11/18/1988 EFF 3/25/1991;	
1																	ALL;						
2																	ALL;						
3	X	X	X	X								X	X	X	X								
10	X	X	X	X								X	X	X	X								
11																	ALL;						
12																	ALL;						
13																	ALL;						
14																	ALL;						
15																	ALL;						

TOWNSHIP 19 SOUTH RANGE 15 EAST OF THE GILA & SALT RIVER MERIDIAN, ARIZONA

SECS	SUBDIVISION																Acres	Kind of Entry or Purpose	Serial Number or Order Number	Action Date	Remarks		
	NE 1/4				NW 1/4				SW 1/4				SE 1/4									Lots	Other Description
	NE	NW	SW	SE	NE	NW	SW	SE	NE	NW	SW	SE	NE	NW	SW	SE							
For orders affecting disposal or use of unidentified lands withdrawn for classification, minerals, water, and/or other public purposes, and Indian treaties, refer to Index to Miscellaneous Documents																							
16	X	X	X	X					X	X	X	X	X	X	X	X							
19																		ALL;					
20																		ALL;					
21																		ALL;					
22																		ALL;					
23																		ALL;					
24																		ALL;					
25																		ALL;					
26																		ALL;					
27																		ALL;					
28																		ALL;					
29																		ALL;					
30																		ALL;					
31																		ALL;					
32																		ALL;					
33																		ALL;					
34																		ALL;					
35																		ALL;					
36																		ALL; 17S 15E;	DETERMINATION AREA PL 167	AR-017613	8/7/1957	RIGHTS RECOGNIZED UNDER PL 167. AR-017613 VS 5, PART DET COMP 4/10/1961, DET COMP 11/15/1962.	
36																		PART S2N2;	0.32 IL BASE	316	8/14/1964	16N 13E;	
36									X	X	X								120.00 IL BASE	438	7/15/1968	14N 4W;	
24	X	X			X	X	X	X	X	X	X	X	X	X			1-4						
25	X				X	X	X		X	X	X						1-6						
26																		ALL;					
27																		ALL;					
28																		ALL;					
29	X	X	X	X	X				X				X	X	X	X							
30			X										X	X	X	X	2-4						
31	X	X	X	X									X	X	X	X	1-4						

TOWNSHIP 19 SOUTH RANGE 15 EAST OF THE GILA & SALT RIVER MERIDIAN, ARIZONA

SECS	SUBDIVISION																Acres	Kind of Entry or Purpose	Serial Number or Order Number	Action Date	Remarks		
	NE 1/4				NW 1/4				SW 1/4				SE 1/4									Lots	Other Description
	NE	NW	SW	SE	NE	NW	SW	SE	NE	NW	SW	SE	NE	NW	SW	SE							
For orders affecting disposal or use of unidentified lands withdrawn for classification, minerals, water, and/or other public purposes, and Indian treaties, refer to Index to Miscellaneous Documents																							
32																		ALL;					
33																		ALL;					
34																		ALL;					
35																		ALL;					
36																	7559.31	LEASE / OG	A-15683	6/15/1981	EFF 7/1/1981; PART REL 5/18/1983 ALL LANDS SECS 25, 27, 29, 31, 33, 35; PART REL 6/25/1984; OG SIM PART JUN 1985; TERM 7/1/1985; OG SIM FEB 1986;		
1								X	X	X	X		X	X			8, 9						
2			X	X			X	X	X	X	X	X	X	X	X	X	1-4						
3			X	X								X	X	X	X		1, 2						
10	X	X	X	X								X	X	X	X								
11																		ALL;					
12	X	X			X	X	X	X	X	X	X	X	X	X	X	X	1-4						
13	X	X			X	X	X	X	X	X	X	X	X	X	X	X	1-4						
14																		ALL;					
15																		ALL;					
16	X	X	X	X								X	X		X		2-4						
20	X	X	X	X	X	X	X	X	X			X	X	X	X	X							
21	X		X	X		X	X	X	X	X	X	X	X	X	X	X	1, 2						
22																		ALL;					
23	X	X	X	X			X		X	X	X	X	X	X	X	X	1-3	7569.00	LEASE / OG	A-15682	7/23/1981	EFF 8/1/1981; PART REL 7/29/1983; PART REL 7/9/1984; OG SIM 12/03/1984; TERM 8/1/1985; OG SIM FEB 1986;	
1			X														1-7	260.90	APLN / FX	A-18613	5/3/1983	SEGREGATES THE LANDS FROM THE PUBLIC LAND LAWS, INCLUDING THE MINING LAWS AND MINERAL LEASING LAWS; AMENDED 5/28/1983	
27																		M&B;					
28																		M&B;					
29																		M&B;					
30																		M&B;					
31																		M&B;					
32																		M&B;					
33																		M&B;					

TOWNSHIP 19 SOUTH RANGE 15 EAST OF THE GILA & SALT RIVER MERIDIAN, ARIZONA

SECS	SUBDIVISION																Acres	Kind of Entry or Purpose	Serial Number or Order Number	Action Date	Remarks		
	NE 1/4				NW 1/4				SW 1/4				SE 1/4									Lots	Other Description
	NE	NW	SW	SE	NE	NW	SW	SE	NE	NW	SW	SE	NE	NW	SW	SE							
For orders affecting disposal or use of unidentified lands withdrawn for classification, minerals, water, and/or other public purposes, and Indian treaties, refer to Index to Miscellaneous Documents																							
34																		M&B;	DES MOUNT WRIGHTSON WILDERNESS AREA, PL 98-406	A-6216	8/28/1984	WDN FROM MINING AND MINERAL LEASING;	
27																		M&B;					
28																		M&B;					
29																		M&B;					
30																		M&B;					
31																		ALL;					
32																		M&B;					
33																		M&B;					
34																		M&B;	WDL MOUNT WRIGHTSON WILDERNESS AREA, PL 98-406	A-28555	8/28/1984	SEGREGATED FROM THE PUBLIC LAND LAWS AND THE MINING LAWS, INCLUDING THE MINERAL LEASING LAWS, PERPETUAL; FS; LD TP: 19S 14E;	
1			X														1-7	18S 15E;	260.90 APLN / FX AMENDED	A-18613	5/28/1985	SEG TO TERM 5/27/1987;	
19	X	X	X	X									X	X	X	X	1-4						
20							X			X	X												
30	X	X																	PL WDL FS FLORIDA CANYON ADMIN SITE	100-696	11/18/1988	SEGREGATED FROM THE PUBLIC LAND LAWS AND THE MINING LAWS, INCLUDING THE MINERAL LEASING LAWS AND GEOTHERMAL STEAM ACT; (A-23700-09);	
25																		MS 1791 (M&B);	WD RECON TO US	A-23557	8/9/1989		
4			X										X			X	1						
9			X						X	X	X	X											
16				X													1						
17		X				X	X			X							1, 2						
18		X	X										X	X			3		R/W COMMUNICATION LINE	A-23957	8/22/1989	TO TERM 8/21/2019, CASE CLOSED 3/26/1992;	
16																	1						
17										X							1, 2						
18													X			X			R/W ROAD	A-23968	8/23/1989	PERPETUAL;	
4		X											X	X			2						
9			X						X	X	X		X										
10						X	X																
16				X													1						
17		X				X	X			X							1, 2						

TOWNSHIP 19 SOUTH RANGE 15 EAST OF THE GILA & SALT RIVER MERIDIAN, ARIZONA

SECS	SUBDIVISION																Acres	Kind of Entry or Purpose	Serial Number or Order Number	Action Date	Remarks		
	NE 1/4				NW 1/4				SW 1/4				SE 1/4									Lots	Other Description
	NE	NW	SW	SE	NE	NW	SW	SE	NE	NW	SW	SE	NE	NW	SW	SE							
For orders affecting disposal or use of unidentified lands withdrawn for classification, minerals, water, and/or other public purposes, and Indian treaties, refer to Index to Miscellaneous Documents																							
18			X	X									X	X			2, 3		R/W ROAD	A-23967	9/5/1989	PERPETUAL;	
3											X	X											
4						X	X	X					X	X	X		4						
5																	1						
10				X														R/W ELECTRIC TRANSMISSION LINE	A-23969	9/15/1989	TO TERM 9/14/2019; CASE CLOSED 7/22/1992;		
4		X						X			X												
9				X			X											E2W2SW, W2E2SW;					
16					X												1						
17						X	X	X	X					X			1, 2						
18													X	X			3						
23					X	X		X										R/W ELECTRIC TRANSMISSION LINE	A-23970	9/18/1989	TO TERM 9/17/2019, THIS TP REL;		
3						X	X	X	X	X	X	X					3, 4						
4		X	X		X	X	X	X	X	X	X	X	X	X	X	X	1-4						
5		X	X		X	X	X	X	X	X	X	X	X	X	X	X	1-4						
6		X	X										X	X	X	X	1-6						
7	X	X	X	X									X	X	X	X	1-4						
8																		ALL;					
9			X	X	X	X	X	X	X	X	X	X	X	X	X	X							
10				X	X	X	X	X	X	X	X	X											
16				X	X		X										1						
17	X	X	X		X	X	X	X	X	X	X	X	X	X	X	X	1, 2						
18	X	X	X	X									X	X	X	X	1-4	LD TP: 17S 14E;	PATENT / SX	02-91-0009	3/25/1991	(AZA-23700-04);	
13																		M&B;					
23																		M&B;					
24																		M&B;					
25																		M&B;	PL DES ARIZONA NATIONAL SCENIC TRAIL	111-11	3/30/2009	(AZA-35149); LD TP: 42N 3E;	